

Patient report

Bio-Rad DATE: 09/09/2019
D-10 TIME: 07:15 PM
S/N: #DJ4I016123 Software version: 4.30-2
Sample ID: 10564122
Injection date 09/09/2019 06:21 PM
Injection #: 51 Method: HbA1c
Rack #: --- Rack position: 2

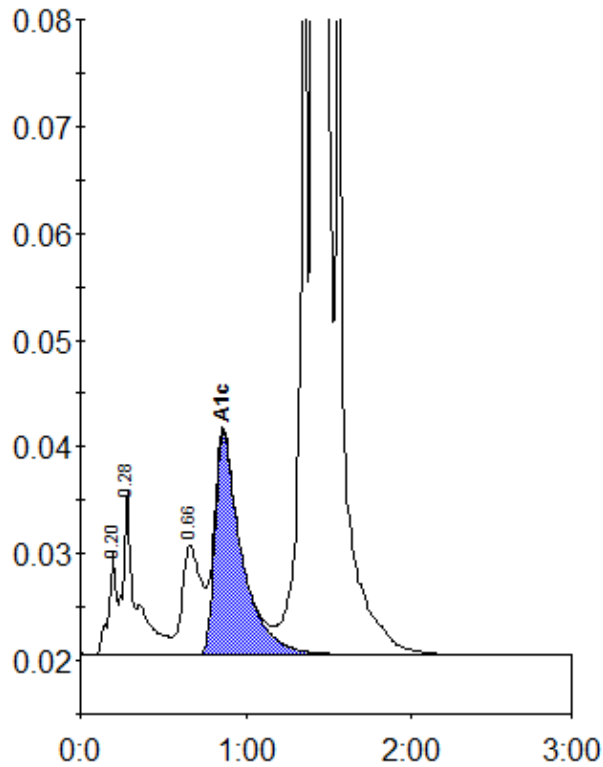

Peak table - ID: 10564122

| Peak | R.time | Height | Area | Area % |
|-------------|--------|---------|---------|--------|
| A1a | 0.20 | 9760 | 30714 | 0.8 |
| A1b | 0.28 | 15323 | 84796 | 2.1 |
| LA1c/CHb-1 | 0.66 | 10241 | 82836 | 2.1 |
| A1c | 0.86 | 20765 | 233882 | 7.6 |
| P3 | 1.36 | 76435 | 237662 | 5.9 |
| A0 | 1.41 | 1011103 | 3327178 | 83.2 |
| Total Area: | | 3997066 | | |

| | |
|----------------|-----|
| Concentration: | % |
| A1c | 7.6 |